ID	Description	Rem Dur	Early Start	Early Finish	Total Float
General Non-location Specific					
0070	General Non-location Specific	70 *	10/09/13	06/22/15	-22d
0071	Notice to Proceed - Contract Start 30 days after	0	10/09/13	10/09/13	
0072	Preconstruction Meeting	0	10/09/13	10/09/13	
0073	Submittal process	0	10/10/13	09/26/14	
0083	Permitting Process	0	10/15/13	11/15/13	
0076	Punchlist	70	03/16/15	06/22/15	-22d
0075	Training	10	03/23/15	04/06/15	0
0086	Substantial Completion	1	03/23/15	03/24/15	42d
0096	Final Completion	1	06/22/15	06/23/15	-22d
Site General					
2063	Site General	92 *	10/21/13	06/01/15	-7d
2064	Erosion control, strip site, general demolition	0	10/21/13	10/25/13	
2065	Rough grade site	0	10/28/13	12/06/13	
2067	Site piping and electrical work	0	12/04/13	08/27/13	
2068	Site concrete	0	04/21/14	12/23/14	
2076	Sewer System - Tie-in to main	0	05/05/14	12/16/14	
2077	Electrical Overhead Utility Work	0	06/02/14	12/08/14	
2069	Install generator and fuel system	5	01/12/15	01/29/15	79d
2066	Finish grade - install topsoil & pave	20	05/04/15	06/01/15	-7d
Main Facility - South Acton WTF					
0026	Main Facility	42 *	10/28/13	03/23/15	42d
0027	Excavate for deep concrete	0	10/28/13	11/29/13	
0030	Deep concrete slabs and walls	0	11/22/13	03/10/14	
0028	Backfill to shallow footings	0	03/10/14	03/17/14	
0029	Shallow concrete, slabs & elevated decks	0	03/17/14	07/07/14	
0080	Electrical slab and masonry wall rough-in	0	03/24/14	08/09/14	
0031	Concrete fill and general finish work	0	06/02/14	08/13/14	
0032	Miscelaneous metals	5	06/16/14	01/29/15	0
0037	Interior masonry and partitians	0	06/16/14	07/30/14	
0034	Truss Installation	0	07/09/14	09/26/14	
0033	Exterior Masonry	0	08/04/14	11/28/14	
0035	Sheathing and Roofing	0	08/25/14	12/01/14	
0038	Exterior architectural details	3	08/28/14	01/27/15	62d
0050	Install aerators and strippers	0	09/08/14	09/19/14	
0043	Electrical rough-in - Process Areas	10	09/11/14	02/05/15	25d
0036	Windows	0	09/15/14	10/31/14	
0057	Install primer and first coat of paint	0	09/22/14	12/17/14	
0039	Interior walls and ceilings	0	10/06/14	12/11/14	
0082	Tie in of new raw water main from School Street	10	10/06/14	02/05/15	32d
0055	Fire Protection Install	0	10/27/14	12/17/14	

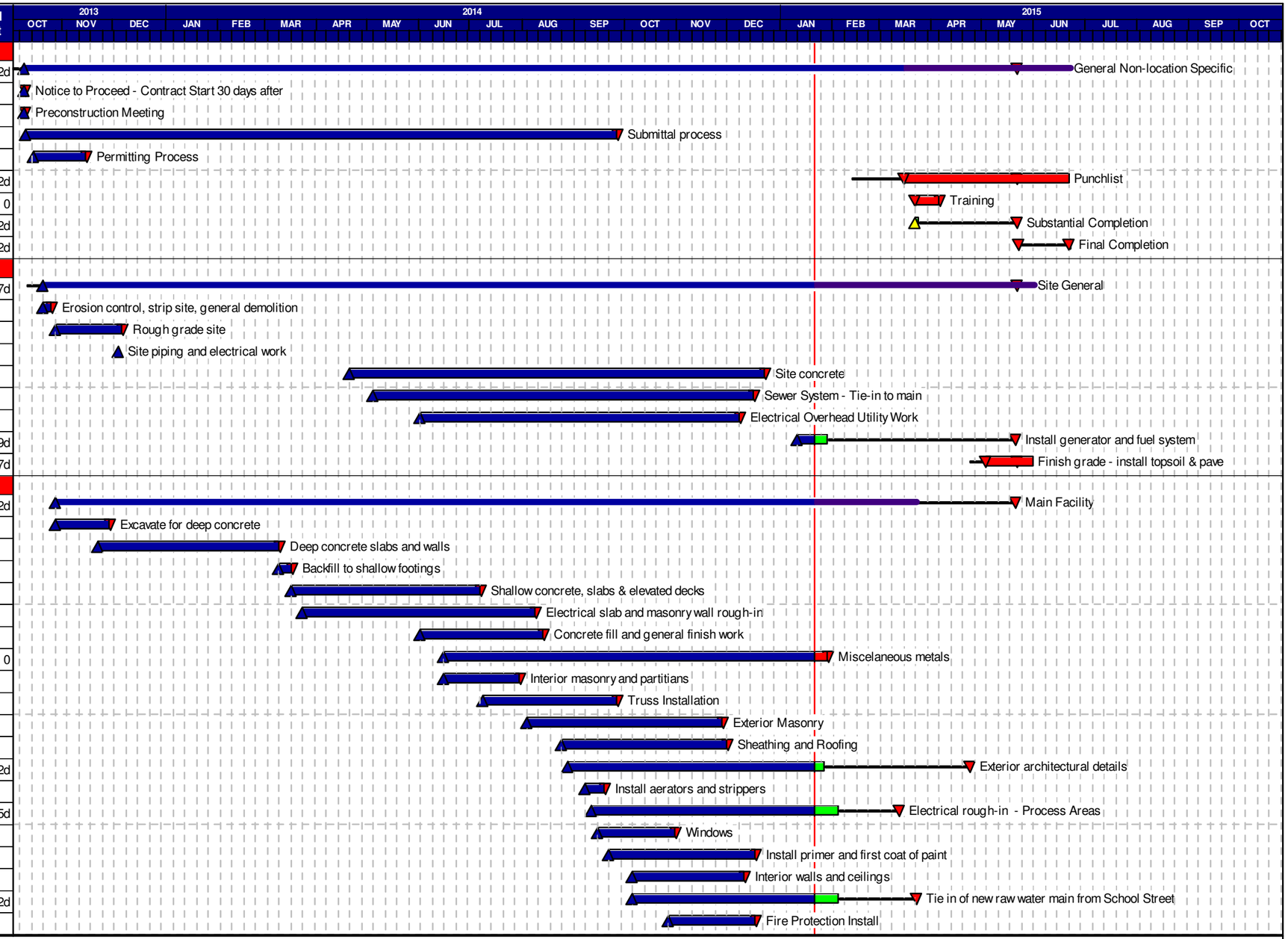

Start date	10/09/13 3:00PM
Finish date	06/23/15 2:59PM
Data date	01/22/15 3:00PM
Run date	01/26/15 4:00PM
Page number	1A

© Primavera Systems, Inc.

Waterline Industries Corp
South Acton WTF, PS's & Wells

- Early start point
- Early bar
- Late finish point
- Total float bar
- Progress bar
- Critical bar
- Summary bar
- Progress point
- Critical point
- Summary point
- Start milestone point
- Finish milestone point

ID	Description	Rem Dur	Early Start	Early Finish	Total Float
0056	Install MCC's, switchgear, panels	20	11/17/14	02/19/15	64d
0040	Administration areas up fit	20	12/01/14	02/19/15	7d
0041	Electrical rough-in - Admin areas	5	12/01/14	01/29/15	0
0054	HVAC Install	5	12/08/14	01/29/15	0
0058	Install final coat of paint	0	12/18/14	12/19/14	
0045	Install Pall System	10	01/05/15	02/05/15	0
0059	Primary and secondary power on	0	01/09/15	01/22/15	
0047	Install flocculation equipment	2	01/14/15	01/26/15	8d
0049	Upfit pump room	10	01/19/15	02/05/15	0
0046	Install chemical feed systems	20	01/20/15	03/05/15	0
0048	Install pneumatic system	4	01/22/15	01/28/15	6d
0053	Install instrumentation control panels	10	01/22/15	02/05/15	0
0044	Electrical finish - Process Areas	17	02/05/15	03/02/15	0
0051	General plant wide process piping	15	02/05/15	02/26/15	0
0061	Start-up pumps	3	02/23/15	02/26/15	2d
0052	Install instrumentation devices	10	02/26/15	03/12/15	0
0042	Electrical finish - Admin areas	10	03/02/15	03/16/15	0
0060	Start-up chemical feed	5	03/02/15	03/09/15	10d
0062	Start-up Filters	15	03/02/15	03/23/15	0
0092	Complete Treatment Pant Start-up	1	03/23/15	03/24/15	0
0102	DEP Approval of plant - go live to system	10	03/24/15	04/07/15	0
Lagoons					
0020	Lagoons	36 *	10/28/13	03/13/15	49d
0021	Mass excavation	0	10/28/13	10/31/13	
0023	Pipework	8	11/04/13	02/03/15	53d
0022	Concrete Work	12	04/07/14	02/09/15	49d
0024	Lagoon Finish Aggregates	24 *	02/09/15	03/13/15	49d
0025	Lagoon Exterior Finish Work	5	03/06/15	03/13/15	49d
School Street PS					
0016	School Street PS	40 *	01/22/15	03/19/15	45d
0017	Demolition & Cleaning	24	01/22/15	02/25/15	0
0018	Mechanical Demolition	4	01/22/15	01/28/15	51d
0019	Mechanical / Electrical Rebuild	30	02/05/15	03/19/15	45d
Scribner PS					
0013	Scribner PS	5 *	11/03/14	01/29/15	80d
0015	Demolition & Rehab	5	11/03/14	01/29/15	80d
0014	Site Piping	4	01/19/15	01/28/15	0
Lawsbrook Well					
0010	Lawbrook Well	5 *	01/22/15	01/29/15	80d
0011	Replace Well	3	01/22/15	01/27/15	80d
0012	Well Commissioning	2	01/27/15	01/29/15	80d

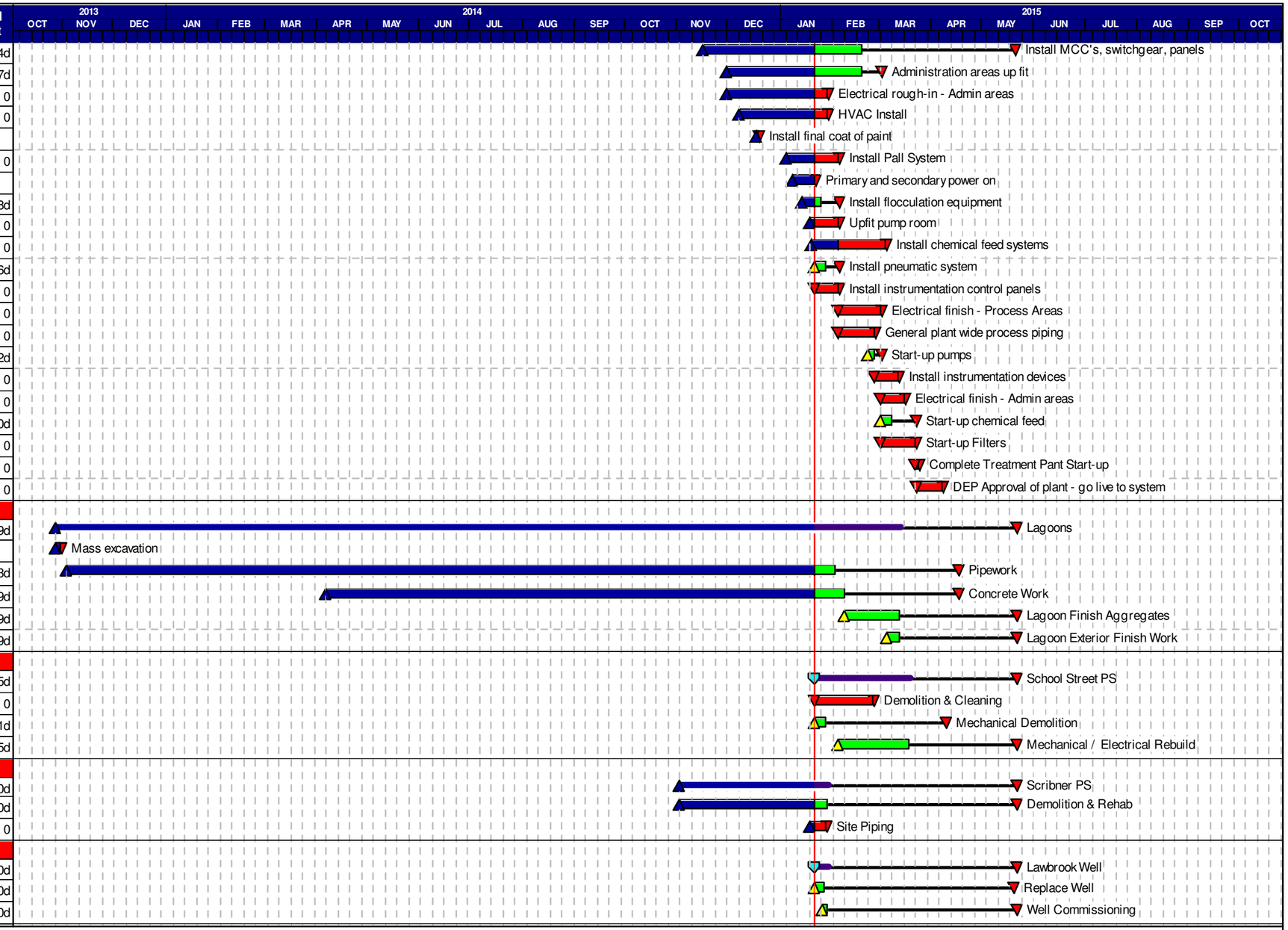

Start date	10/09/13 3:00PM
Finish date	06/23/15 2:59PM
Data date	01/22/15 3:00PM
Run date	01/26/15 4:00PM
Page number	2A

© Primavera Systems, Inc.

Waterline Industries Corp
South Acton WTF, PS's & Wells

- Early start point
- Early bar
- Late finish point
- Total float bar
- Progress bar
- Critical bar
- Summary bar
- Progress point
- Critical point
- Summary point
- Start milestone point
- Finish milestone point

ID	Description	Rem Dur	Early Start	Early Finish	Total Float
Chistofferson Well PS					
0005	Chistoferson Well PS	28 *	12/04/14	03/03/15	57d
0006	Demolition	0	12/04/14	01/21/15	
0007	Mechanical / Electrical Rehab	15	01/22/15	02/12/15	0
0008	Well Replacement	24	01/22/15	02/25/15	0 *
0009	Well Commissioning	4	02/25/15	03/03/15	57d
Assabet Wells					
0001	Assabet Well #1 Demo & Rehab	20 *	03/24/15	04/21/15	22d
0002	Assebet Well #2 Demo & Rehab	20	03/24/15	04/21/15	22d
Carbon Building					
0064	New work installation	14	01/22/15	02/11/15	-121d
Existing Treatment					
0084	Demolition and Clean oup	14	03/24/15	04/13/15	28d

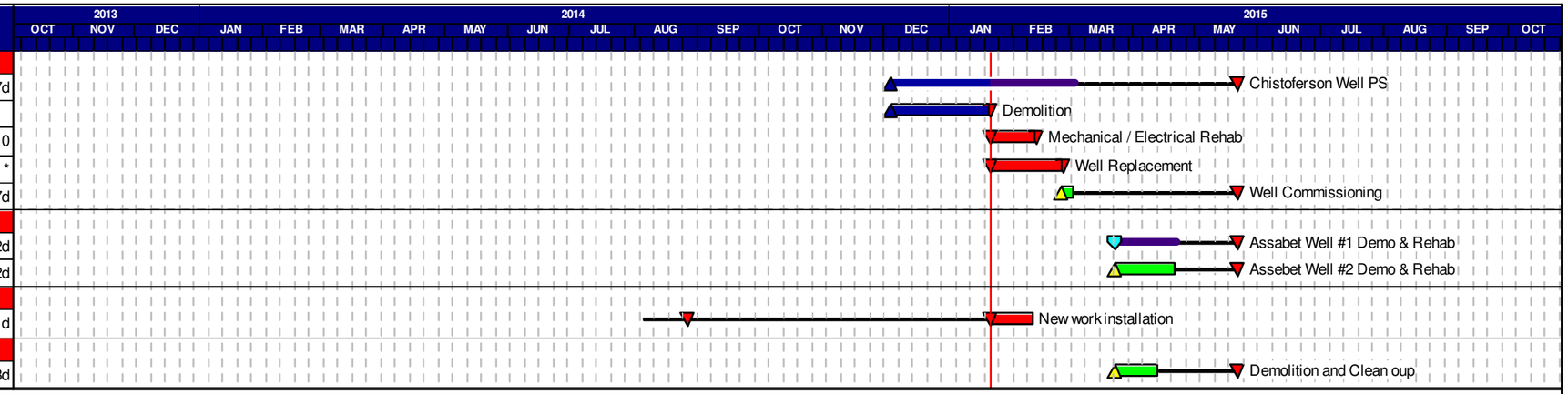

Start date	10/09/13 3:00PM
Finish date	06/23/15 2:59PM
Data date	01/22/15 3:00PM
Run date	01/26/15 4:00PM
Page number	3A

© Primavera Systems, Inc.

Waterline Industries Corp
South Acton WTF, PS's & Wells

- Early start point
- Early bar
- Late finish point
- Total float bar
- Progress bar
- Critical bar
- Summary bar
- Progress point
- Critical point
- Summary point
- Start milestone point
- Finish milestone point